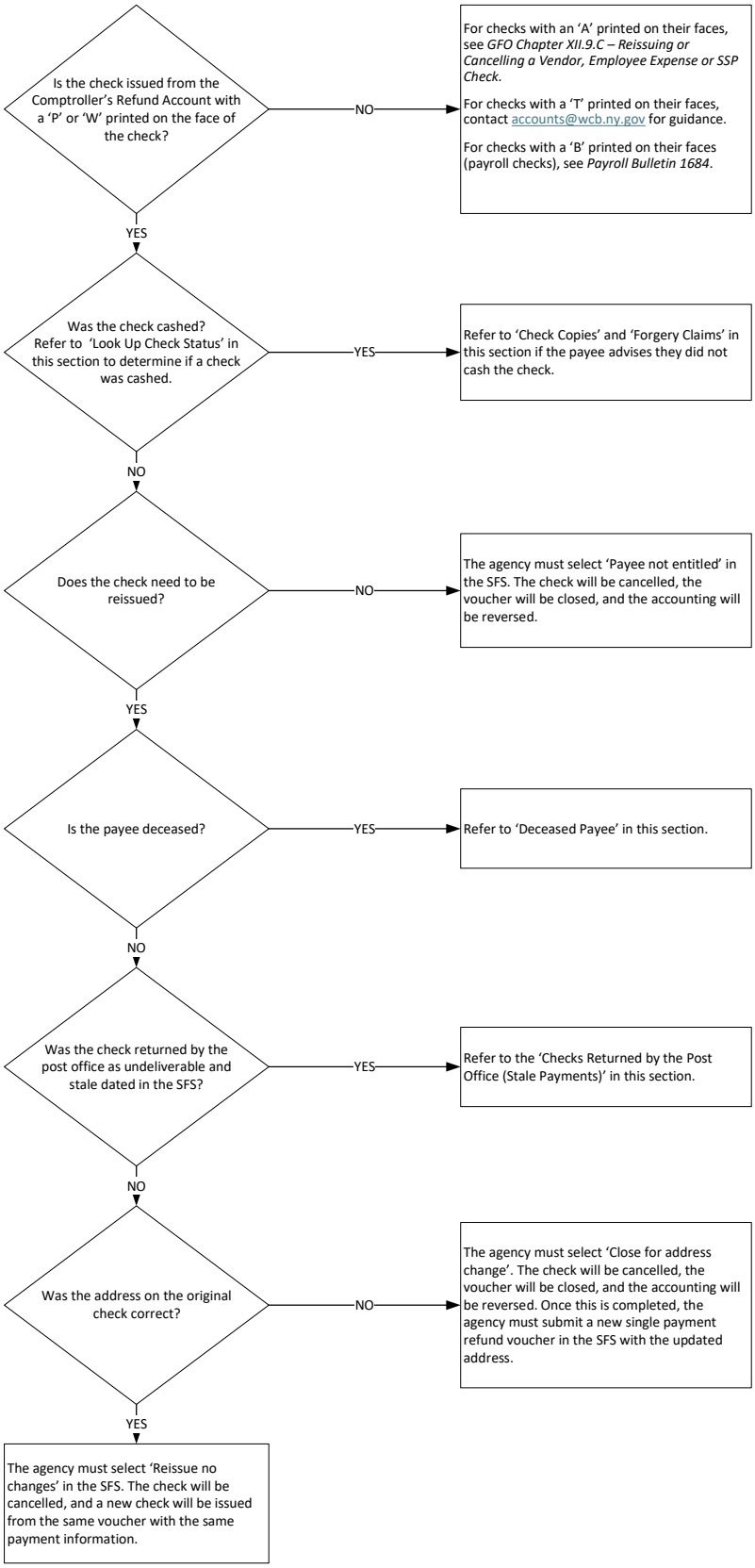# Guide to Financial Operations
# Chapter XII.9.G – Reissuing or Cancelling a Refund Check